

Alamo Oaks Office Park

Highly Visible Office Space in the Heart of Alamo

For Lease | 3189 Danville Boulevard, Alamo, CA

- Located adjacent to the Alamo Plaza. Alamo North shares parking and access with the shopping center
- All office suites have generous window lines
- Suite sizes are ideal for small to medium users
- 4.7/1,000 parking ratio
- Short term leases are available

Eric Erickson, SIOR
Executive Vice President
+1 925 279 5580
eric.erickson@colliers.com
Lic. No. 01177336

Scott Ellis, SIOR
Executive Managing Director
+1 925 279 5575
scott.ellis@colliers.com
Lic. No. 00713974

This document has been prepared by Colliers for advertising and general information only. Colliers makes no guarantees, representations or warranties of any kind, expressed or implied, regarding the information including, but not limited to, warranties of content, accuracy and reliability. Any interested party should undertake their own inquiries as to the accuracy of the information. Colliers excludes unequivocally all inferred or implied terms, conditions and warranties arising out of this document and excludes all liability for loss and damages arising there from. This publication is the copyrighted property of Colliers and /or its licensor(s). © 2026. All rights reserved. This communication is not intended to cause or induce breach of an existing listing agreement. November 18, 2026



For Lease | 3189 Danville Boulevard, Alamo, CA

Colliers

Eric Erickson, SIOR
Executive Vice President
+1 925 279 5580
eric.erickson@colliers.com
Lic. No. 01177336

Scott Ellis, SIOR
Executive Managing Director
+1 925 279 5575
scott.ellis@colliers.com
Lic. No. 00713974

Colliers
1850 Mt. Diablo Blvd., Suite 200
Walnut Creek, CA 94596
+1 925 279 0120
Colliers.com

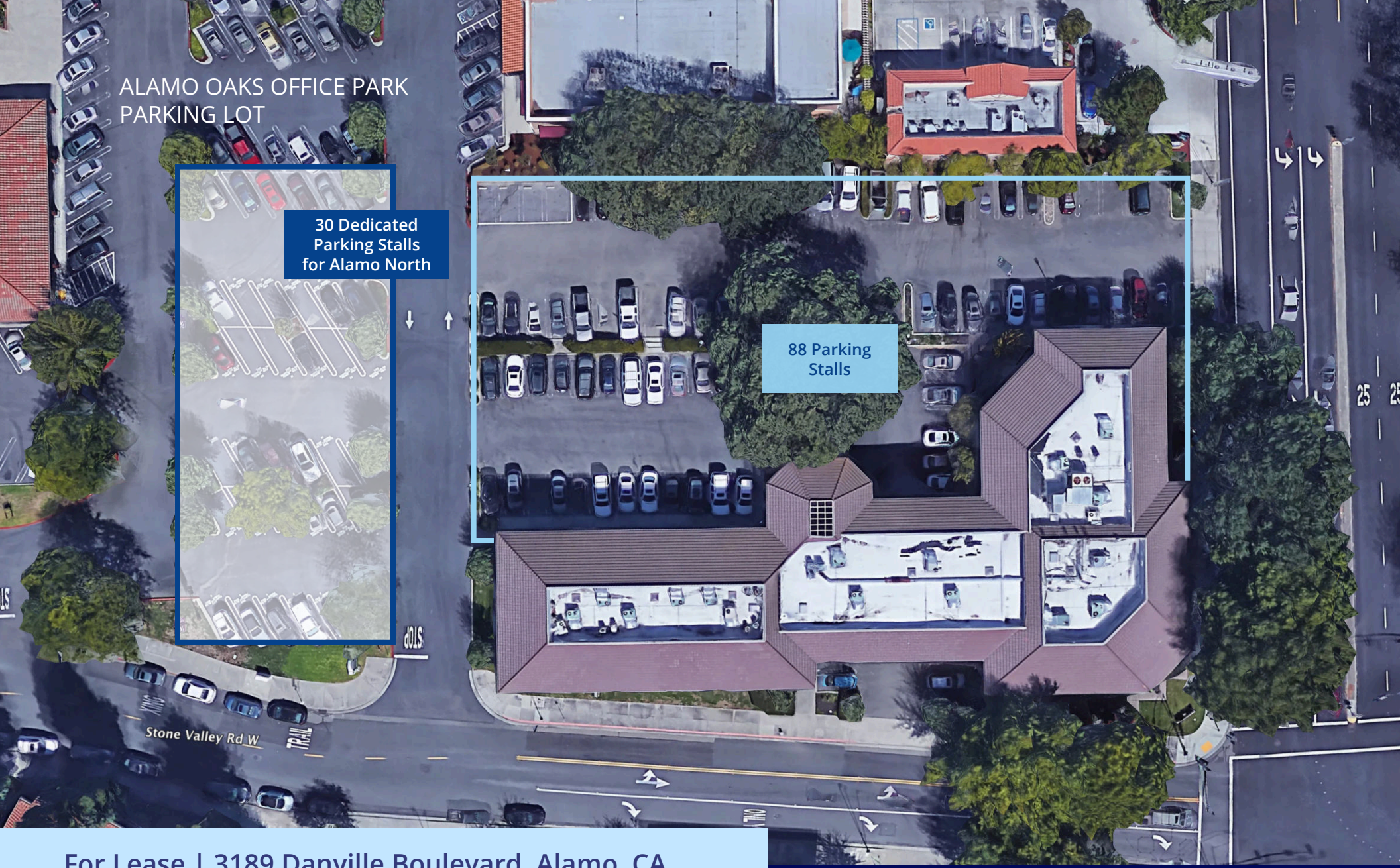

For Lease | 3189 Danville Boulevard, Alamo, CA

Eric Erickson, SIOR
Executive Vice President
+1 925 279 5580
eric.erickson@colliers.com
Lic. No. 01177336

Scott Ellis, SIOR
Executive Managing Director
+1 925 279 5575
scott.ellis@colliers.com
Lic. No. 00713974

Colliers
1850 Mt. Diablo Blvd., Suite 200
Walnut Creek, CA 94596
+1 925 279 0120
Colliers.com

360° Suite 225 Virtual Tour »

360° Suite 250 B Virtual Tour »

360° Suite 285 Virtual Tour »

Executive Suites

Available

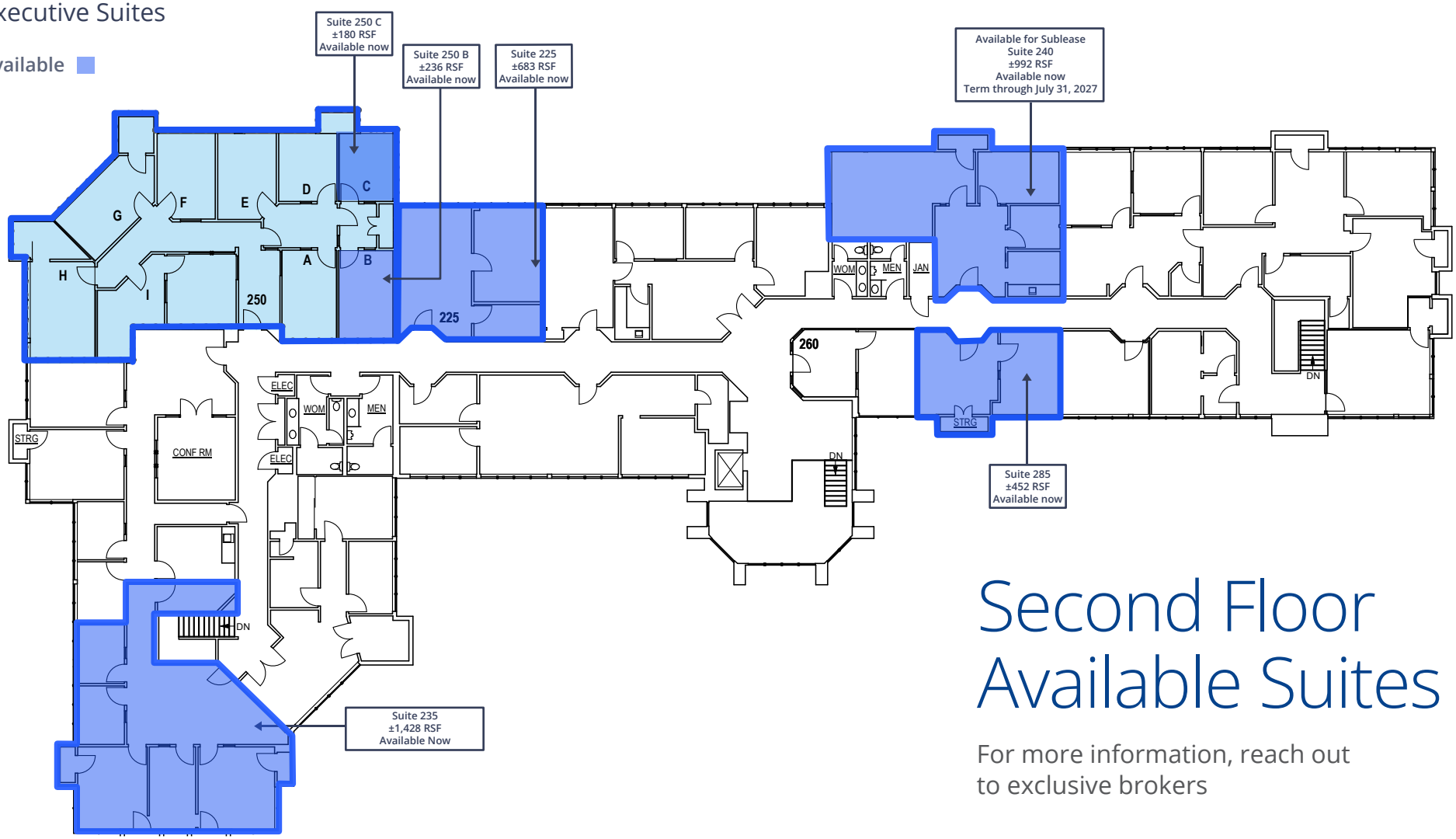

Second Floor Available Suites

For more information, reach out to exclusive brokers

For Lease | 3189 Danville Boulevard, Alamo, CA

Colliers

Eric Erickson, SIOR
Executive Vice President
+1 925 279 5580
eric.erickson@colliers.com
Lic. No. 01177336

Scott Ellis, SIOR
Executive Managing Director
+1 925 279 5575
scott.ellis@colliers.com
Lic. No. 00713974

Colliers
1850 Mt. Diablo Blvd., Suite 200
Walnut Creek, CA 94596
+1 925 279 0120
Colliers.com

Suite 225

Second Floor Suite ±683 SF

Available Now

360° Suite 225 Virtual Tour »

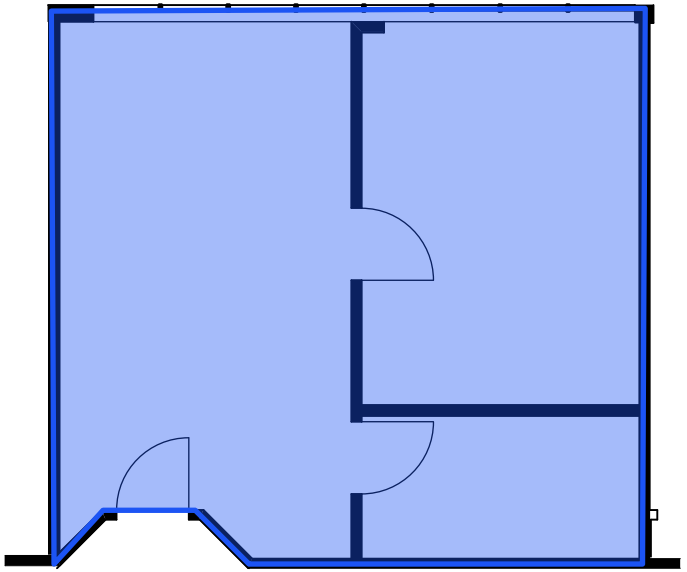

KEY PLAN FLOOR - 2

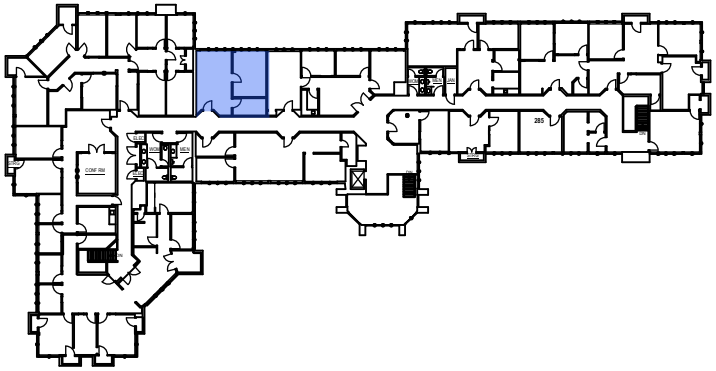

For Lease | 3189 Danville Boulevard, Alamo, CA

Eric Erickson, SIOR
Executive Vice President
+1 925 279 5580
eric.erickson@colliers.com
Lic. No. 01177336

Scott Ellis, SIOR
Executive Managing Director
+1 925 279 5575
scott.ellis@colliers.com
Lic. No. 00713974

Colliers
1850 Mt. Diablo Blvd., Suite 200
Walnut Creek, CA 94596
+1 925 279 0120
Colliers.com

Suite 235

Second Floor Suite ±1,428 SF

Available Now

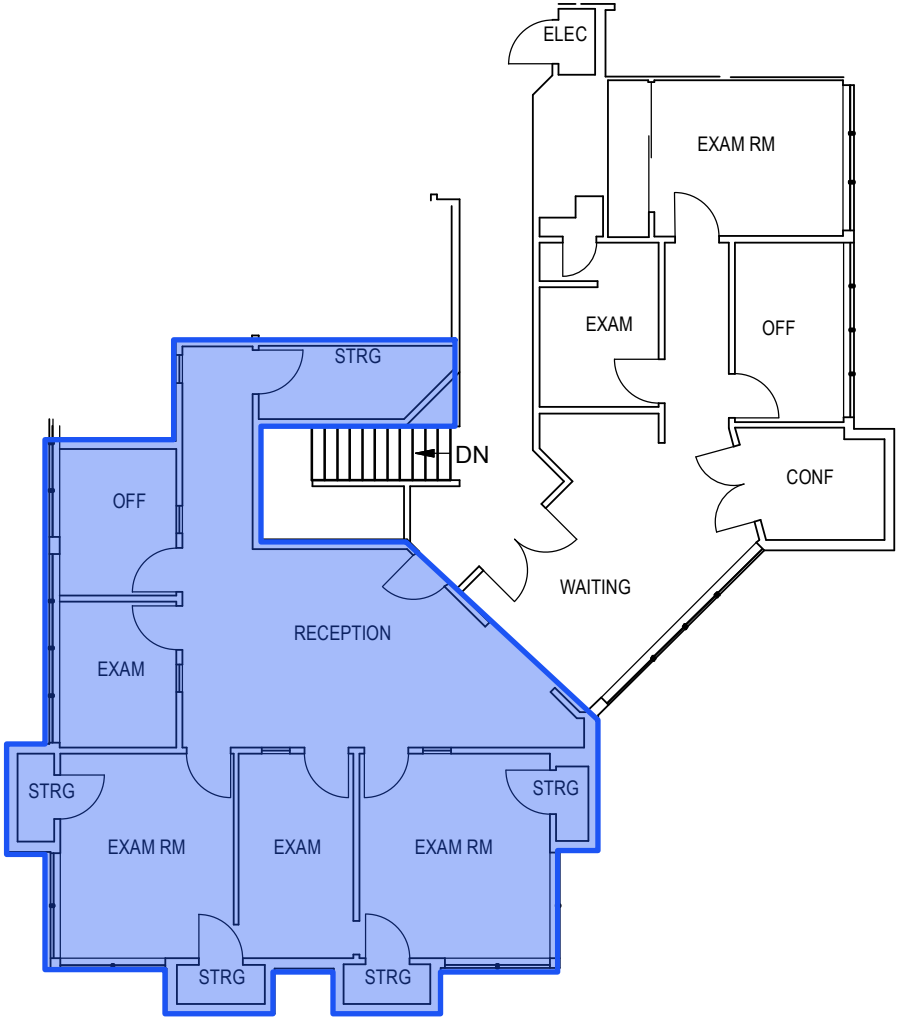

KEY PLAN FLOOR - 2

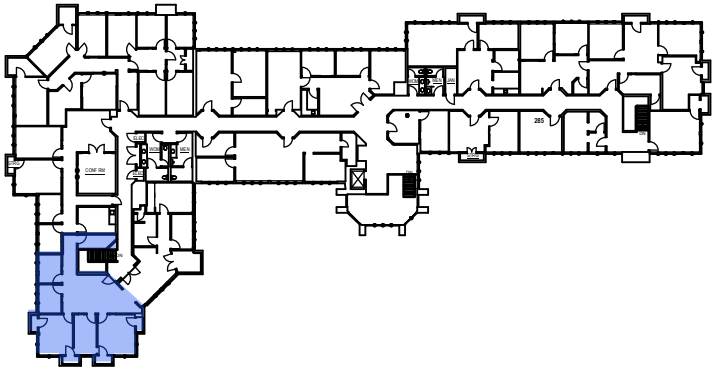

For Lease | 3189 Danville Boulevard, Alamo, CA

Eric Erickson, SIOR
Executive Vice President
+1 925 279 5580
eric.erickson@colliers.com
Lic. No. 01177336

Scott Ellis, SIOR
Executive Managing Director
+1 925 279 5575
scott.ellis@colliers.com
Lic. No. 00713974

Colliers
1850 Mt. Diablo Blvd., Suite 200
Walnut Creek, CA 94596
+1 925 279 0120
Colliers.com

Suite 240

Second Floor Suite ±992 SF

Available Now

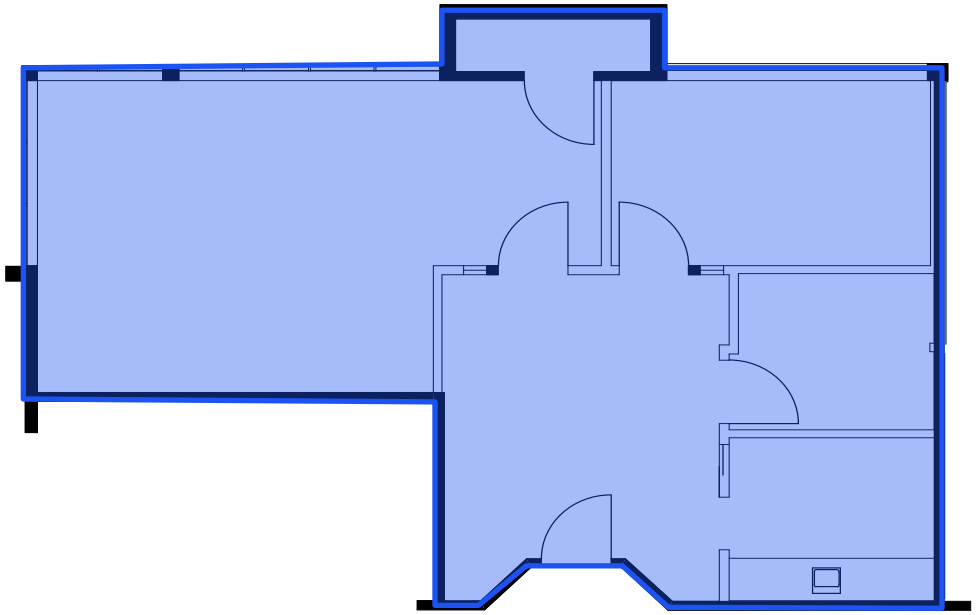

KEY PLAN FLOOR - 2

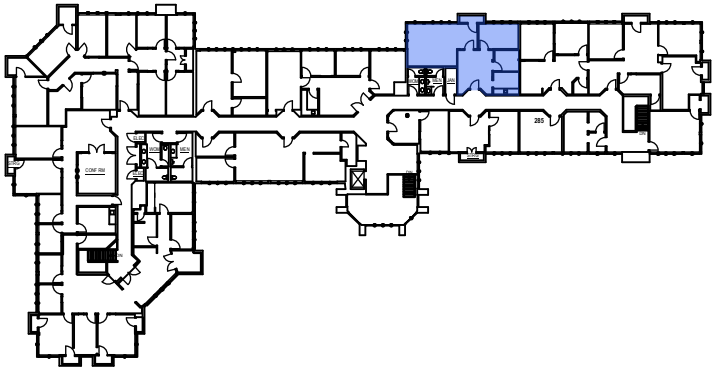

For Lease | 3189 Danville Boulevard, Alamo, CA

Eric Erickson, SIOR
Executive Vice President
+1 925 279 5580
eric.erickson@colliers.com
Lic. No. 01177336

Scott Ellis, SIOR
Executive Managing Director
+1 925 279 5575
scott.ellis@colliers.com
Lic. No. 00713974

Colliers
1850 Mt. Diablo Blvd., Suite 200
Walnut Creek, CA 94596
+1 925 279 0120
Colliers.com

Suite 250

Second Floor Suite B ±260 SF

Second Floor Suite C ±180 SF

Available Now

360° Suite 250 B Virtual Tour »

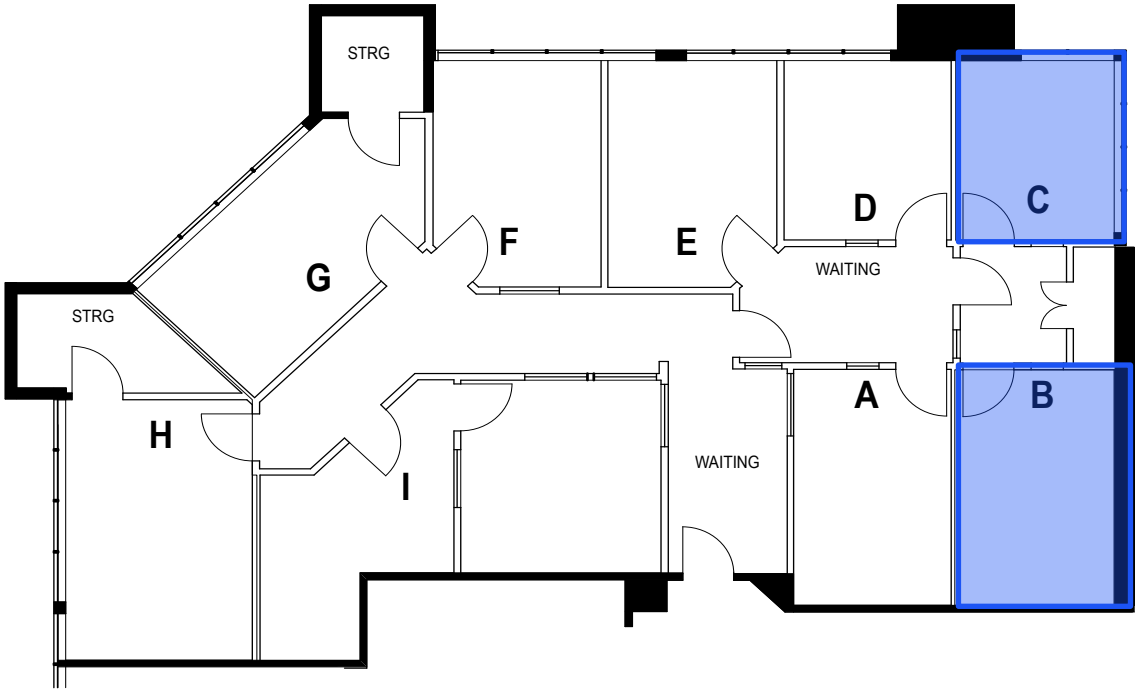

KEY PLAN FLOOR - 2

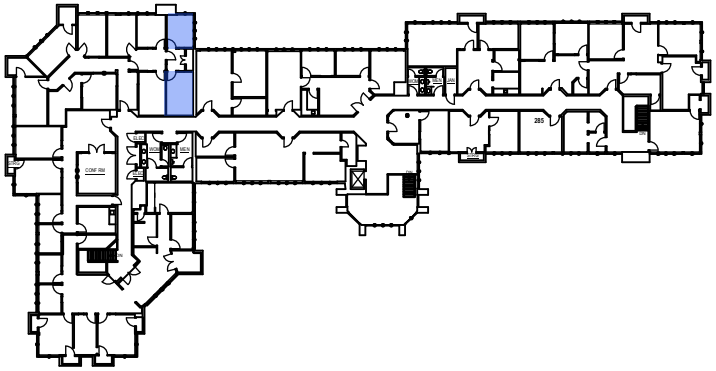

For Lease | 3189 Danville Boulevard, Alamo, CA

Eric Erickson, SIOR
Executive Vice President
+1 925 279 5580
eric.erickson@colliers.com
Lic. No. 01177336

Scott Ellis, SIOR
Executive Managing Director
+1 925 279 5575
scott.ellis@colliers.com
Lic. No. 00713974

Colliers
1850 Mt. Diablo Blvd., Suite 200
Walnut Creek, CA 94596
+1 925 279 0120
Colliers.com

Suite 285

Second Floor Suite ±452 SF

Available Now

360° Suite 285 Virtual Tour »

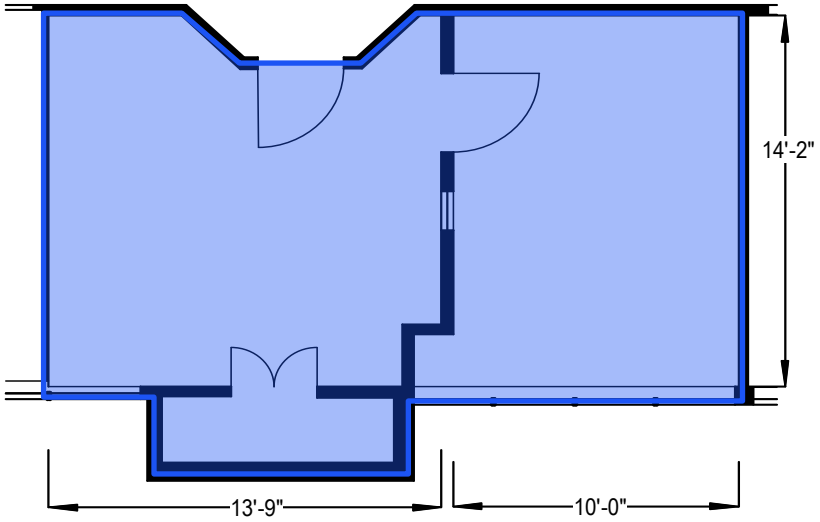

KEY PLAN FLOOR - 2

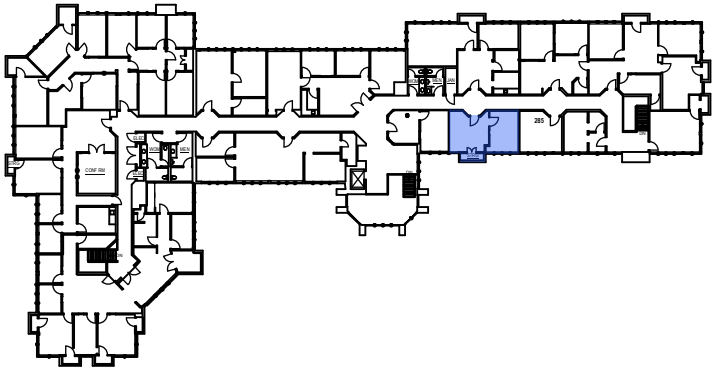

For Lease | 3189 Danville Boulevard, Alamo, CA

Eric Erickson, SIOR
Executive Vice President
+1 925 279 5580
eric.erickson@colliers.com
Lic. No. 01177336

Scott Ellis, SIOR
Executive Managing Director
+1 925 279 5575
scott.ellis@colliers.com
Lic. No. 00713974

Colliers
1850 Mt. Diablo Blvd., Suite 200
Walnut Creek, CA 94596
+1 925 279 0120
Colliers.com