Suite 250

Second Floor Suite B ±260 SF

Second Floor Suite C ±180 SF

Available Now

360° Suite 250 B Virtual Tour »

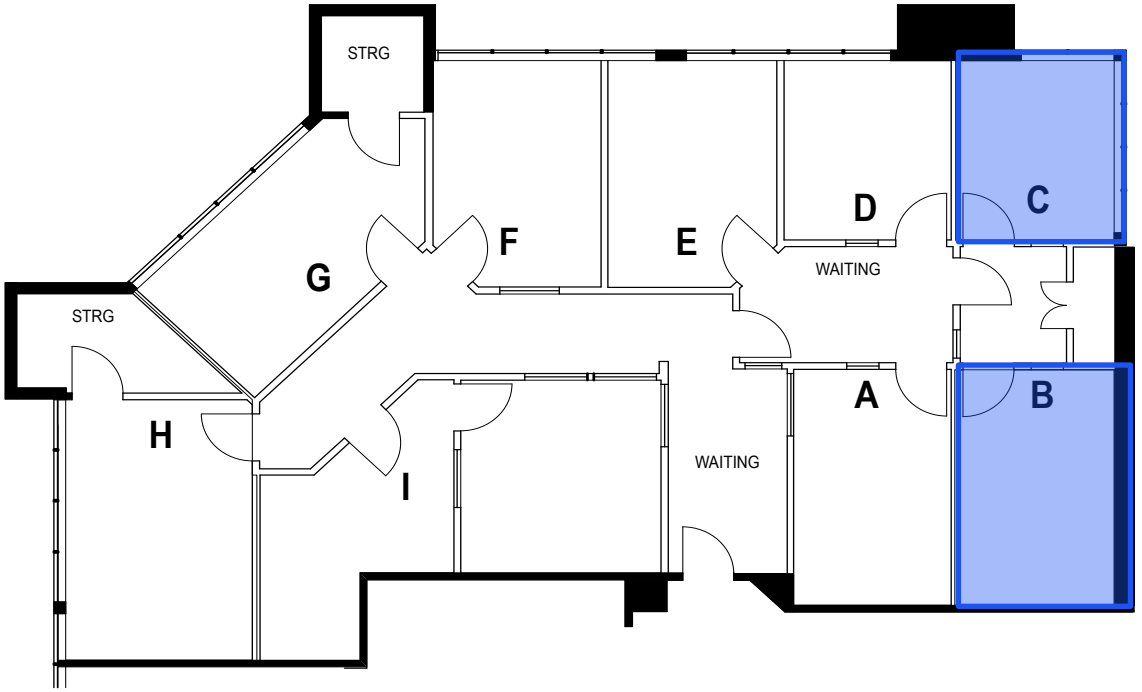

KEY PLAN FLOOR - 2

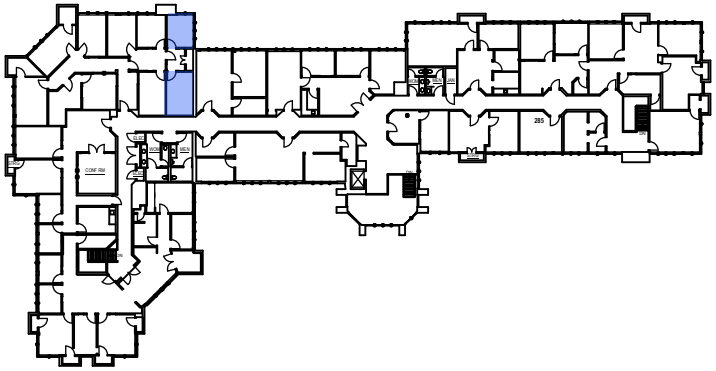

For Lease | 3189 Danville Boulevard, Alamo, CA

Eric Erickson, SIOR
Executive Vice President
+1 925 279 5580
eric.erickson@colliers.com
Lic. No. 01177336

Scott Ellis, SIOR
Executive Managing Director
+1 925 279 5575
scott.ellis@colliers.com
Lic. No. 00713974

Colliers
1850 Mt. Diablo Blvd., Suite 200
Walnut Creek, CA 94596
+1 925 279 0120
Colliers.com